

SECTION 1 - 1

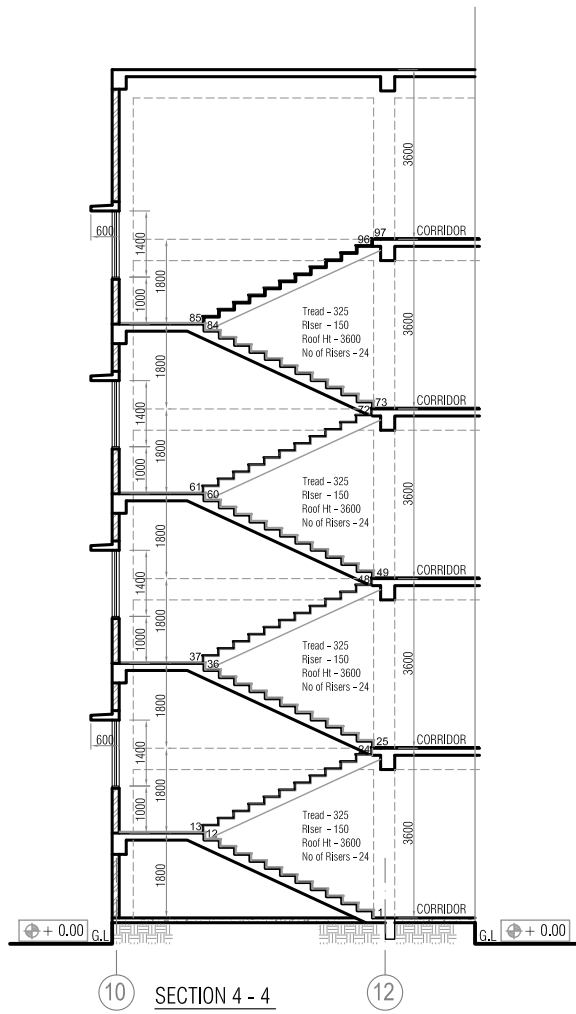

SECTION 3 - 3



SECTION 4 - 4

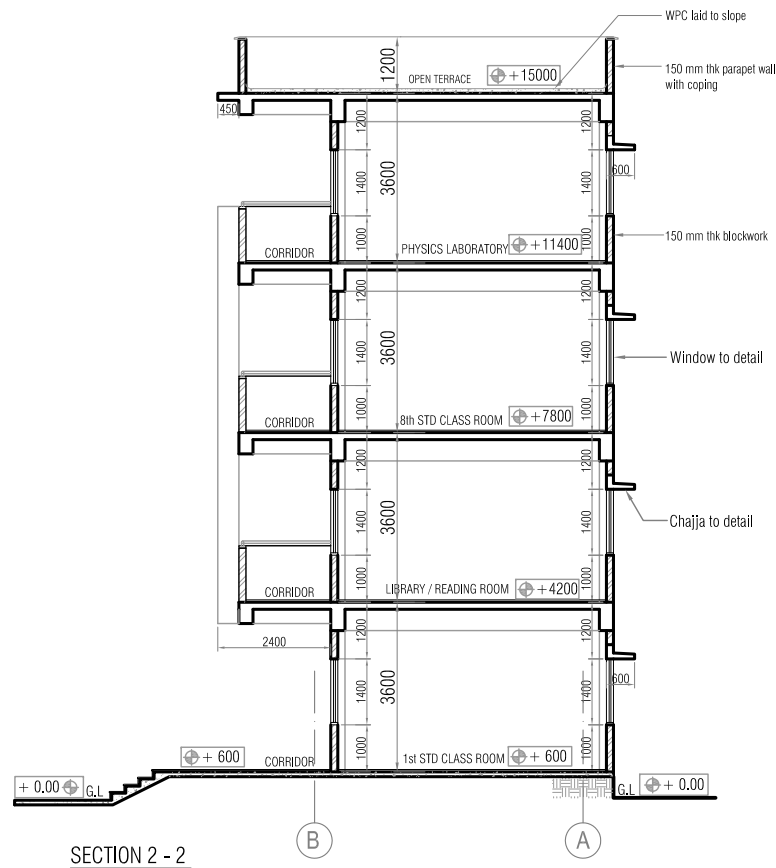

SECTION 2 - 2

NOTE :

- DO NOT SCALE THE DRAWING FOLLOW THE WRITTEN DIMENSIONS ONLY.
- ALL DIMENSIONS ARE IN mm UNLESS NOTED OTHERWISE.
- G.F + 3 UPPER FLOOR STRUCTURE.  
FLOOR TO FLOOR HEIGHT  
G.F FLOOR TO F.F FLOOR : 3600  
F.F FLOOR TO S.F FLOOR : 3600  
S.F FLOOR TO T.R FLOOR : 3600  
T.R FLOOR TO TERRACE FLOOR : 3600
- ANY CHANGES SHOULD BE BROUGHT TO THE NOTICE OF THE ARCHITECT.
- ALL EXTERNAL WALLS ARE 150 mm THK BLOCK WALL, INTERNAL WALLS ARE 150mm & 100 mm thk BLOCK WALL.

SCHEDULE OF OPENINGS					
DOORS :					
TYPE	SIZE	SILL HT.	LINTEL HT.	BEAM BOTTOM	
D	1200 X 2400		2400		
TD1	1000 X 2150		2150		
TD2	1050 X 2150		2150		
TD3	750 X 2150		2150		
WINDOWS :					
W1	1800 X 1400	1200	2400		
SW	1800 X 1200	950	2150		
VENTILATORS :					
V1	2400 X 600	2400	roof beam bottom		

PROJECT BRIEF :  
AREA STATEMENT :  
PHASE- I : AREA STATEMENT  
GROUND FLOOR AREA : 440.03 Smt (4,736.48 Sft)  
SLAB PROJECTION : 008.64 Smt (0,093.00 Sft)  
FIRST FLOOR AREA : 440.03 Smt (4,736.48 Sft)  
SLAB PROJECTION : 008.64 Smt (0,093.00 Sft)  
SECOND FLOOR AREA : 440.03 Smt (4,736.48 Sft)  
SLAB PROJECTION : 008.64 Smt (0,093.00 Sft)  
THIRD FLOOR AREA : 440.03 Smt (4,736.48 Sft)  
SLAB PROJECTION : 023.28 Smt (0,250.59 Sft)  
STAIRCASE HEAD Rm : 036.96 Smt (0397.84 Sft)  
TOTAL FLOOR AREA : 1,846.28 Smt (19,873.36 Sft)  
PHASE- II : DETAILS  
EXISTING 5 ROOM HAS BEEN USED FOR  
1. SPORTS & CRAFT 4. KITCHEN ROOM  
2. PRINCIPLE ROOM 5. STAFF ROOM  
3. MEDICAL ROOM

DESCRIPTION	NO.	DATE	BY
REVISION DETAILS			
ISSUED TO	NO.	DATE	BY
ISSUE DETAILS			

CLIENT :  
**MINORITY WELFARE DEPARTMENT BANGALORE.**  
IMPLEMENTING AGENCY :  
**RAJIV GANDHI RURAL HOUSING CORPORATION LTD.**  
(A Government of Karnataka Enterprise)  
Cauvery Bhavan, 8th & 9th Floor,  
1<sup>st</sup> & 4<sup>th</sup> Block, K.G. Road,  
Bangalore-560009.

CONSULTANTS :  
**imprints**  
ARCHITECTURE - STRUCTURAL ENGINEERING  
# 55, FIRST FLOOR, 8th CROSS,  
5th MAIN, MALLESHWARANAHALLI,  
B E N G A L U R U - 560 003  
e-mail: imprints\_arch@yahoo.co.in  
TEL: 080-23464205

DRAWING TITLE :  
**CROSS-SECTION 1, 2, 3 & 4**

PROJECT TITLE :  
PROPOSED CONSTRUCTION OF KPS MODEL  
URDU SCHOOL AT 02 LOCATIONS OF  
HAVERI DISTRICT.  
1. AKKI-ALUR VILLAGE, HANAGAL TALUK.  
2. KARADAGI VILLAGE, SAVANUR TALUK.

DRAWN : CHANDRASHEKARA	DWG.NO
DESIGN : CHANDRASHEKARA	AR-05
CHECKED : VIJAYANAND	
DATE : 20-04-2026	REV.
SCALE : N.T.S	R0
JOB NO :	

THIS DRAWING IS THE PROPERTY OF IMPRINTS  
STRUCTURAL CONSULTANT NO PART OF THE  
DRAWING MAY BE REPRODUCED IN ANY MANNER  
WHATSOEVER WITHOUT PERMISSION FROM  
IMPRINTS STRUCTURAL CONSULTANT.